Timbales

SAXUM

marcha cristiana

Rafael Mullor Grau

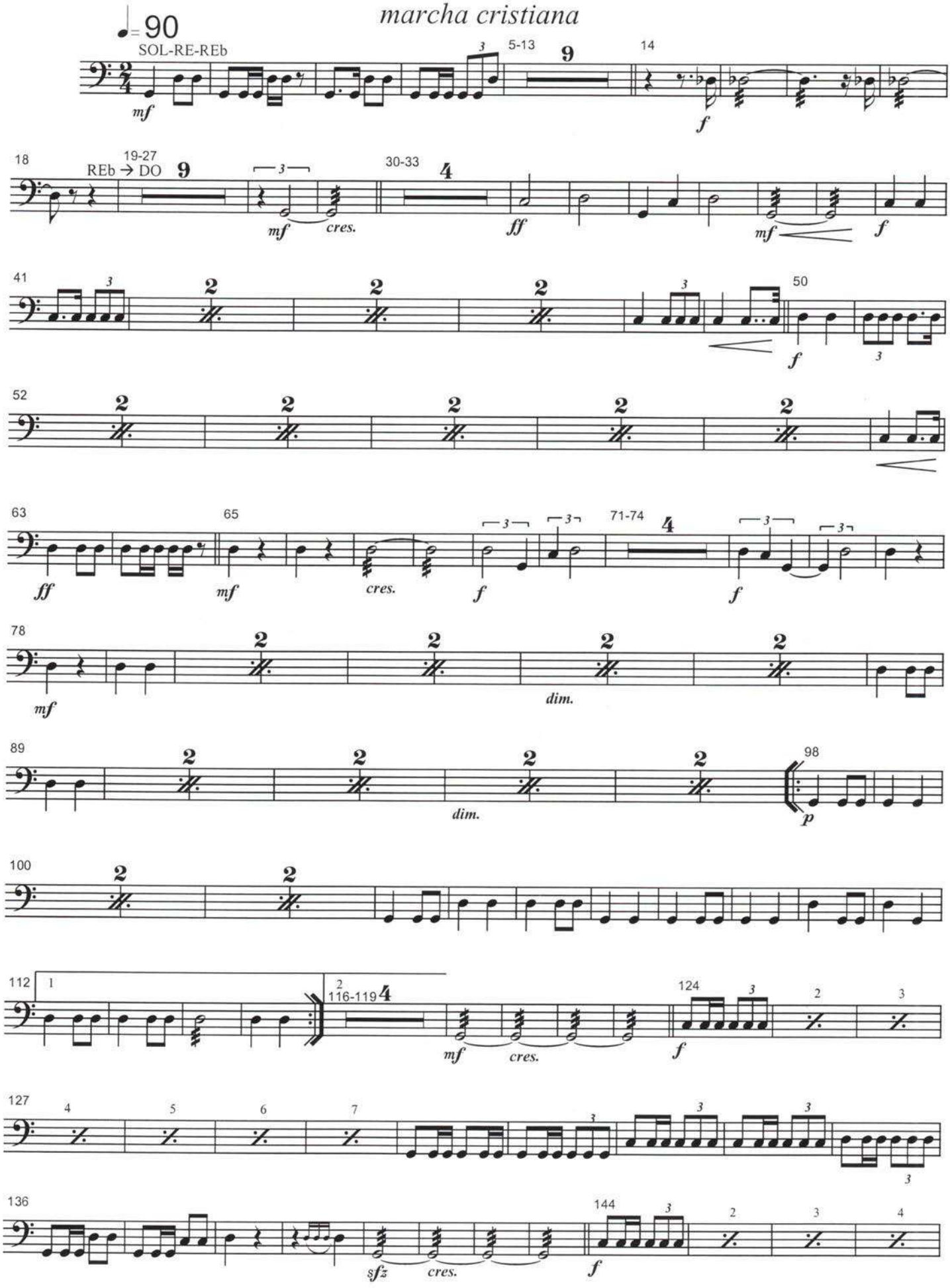

©Copyright 2003. Rafael Mullor Grau, Alcoi (Alacant)